



GOOSTREY

R S E

FESTIVAL

Saturday 24 June 2023



The Crown Inn, 111 Main Road, Goostrey, CW4 8PE

crown.goostrey@marstons.co.uk | 01477 532128 | thecrownpubgoostrey.co.uk



Steak and wine for two
£34*

*Terms and Conditions apply

Let's get quizzical!



Quench your thirst for knowledge
(and great drinks)
at our quiz night.



Sizzled and savoured

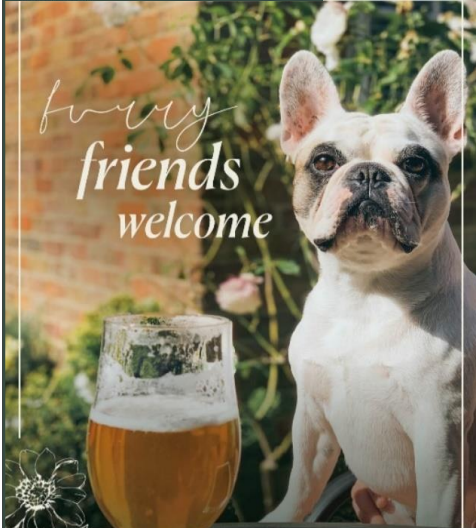

furry friends welcome

LUNCH & EARLY EVENING
menu

12PM TO 5PM



2 courses for
£14.75

3 courses for
£17.25

Monday - Friday





Chair's Welcome

Welcome to Goostrey Rose Day 2023. It will be a very special day for this year's Rose Queen, Ella Wilford, and for our Rosebud Queen, Phoebe Sharman. But it's a day of celebration for everyone in our village.

The many wonderful photos in Goostrey Parish Archive and on the Rose Festival website show that we are continuing a tradition that began over 100 years ago. In recognition of the history of Goostrey Rose Day, the committee has invited the Rose Queens who were crowned in 1998, 1973 and 1963 to take part in the procession and the crowning ceremony. Vicky Crouch is our silver Rose Queen, Beverley Elton is our gold Rose Queen and Hazel Challinor is our diamond Rose Queen.

We are delighted that Hazel will also be our President this year. She took part in her first Rose Day in 1952 and has attended almost every one since then. As an active member of the WI, she regularly works on their stall.

Sincere thanks must go to all members of the Rose Festival committee. Without the dedication and enthusiasm of this small group of people, none of the events that we enjoy on Rose Day would be happening. In March, we organised the selection of the Rose Queen, the Rosebud Queen and the attendants for 2023. The same afternoon, there was a party for infant children with a pop-up cafe for their parents. To raise funds to support the visit of children and teachers from Elizabethfontein in South Africa, we worked with staff at Goostrey Community Primary School to run an auction of promises and a quiz. Since then, we have all concentrated on organising Rose Day itself.

I'm grateful that there are scores of other people in our local community who support Goostrey Rose Festival in numerous ways. If anyone would like to join the committee, there's a wide range of jobs to do - from organising the procession, the activities on the field and refreshments in the village hall, to selling wrist bands and finding prizes for the draw and the tombola. In addition, other committee members gather material for the programme, oversee the competitions, record the minutes of our meetings and monitor the finances. New volunteers will be warmly welcomed.

I hope you enjoy reading this programme, don't forget that the latest information about Rose Day can be found on our website and on Facebook.

Christina Burgess
Chair of Goostrey Rose Festival Committee



Meet our Rose Queen & Rosebud Queen

Ella Wilford is this year's Goostrey Rose Queen and she will be crowned on Rose Day during the traditional ceremony by last year's Queen Lucy Boardman.

Ella, 13, attends Holmes Chapel Comprehensive School, and has taken part in Rose Day every year since she was a little girl and has always wanted to be the Rose Queen

As she explained: "I have been in every Rose Day that I could and I have enjoyed them all. I am really looking forward to the day and representing Goostrey at the other Rose Day events around the area."

Ella's two attendants on the big day will be Eleanor Stutfield, aged 12, who attends The Grange School, and Nancy Napier, 13, from Knutsford, who is a pupil at King's School in Macclesfield.

The 2023 Rosebud Queen is Phoebe Sharman who will be accompanied by her lady in waiting, Isabelle Spencer. There are six Rosebud Queen attendants: Jessica Beardsworth; Elora Clifford; Scarlett Devey; Ruby Hemming; Hannah Pearson and Bronte Rushton.



Rose Queen Ella Wilford



Ella with her attendants Eleanor Stutfield (left) and Nancy Napier

Retiring Queen

A message from the Retiring Rose Queen Lucy Boardman

I have really enjoyed being Rose Queen and representing Goostrey at various events around the area where I have met so many lovely people who have helped make my year so memorable.

Last year's Rose Day was very special and I am sure I will remember it with affection for a long time.

A big thank you to my attendants Eva Pearson and Georgia Davies for their support and the committee and everyone else who helps make Goostrey Rose Day such a happy event.

I would like to wish Ella, this year's Rose Queen, and her attendants every success and I hope she enjoys it as much as I have.



"Sheldons Dairy are proud to support
Goostrey Rose Festival."



Take the Sheldon's Challenge...
Switch to a **PLASTIC FREE**
Future.

visit: sheldonsonline.co.uk
or call us on: 01565 634509

*Sheldons team are just a phone
call away.*



SCAN ME

MTCLA

MALCOLM TAYLOR
COMMERCIALS

USED TRUCK SALES - 01625 890069
www.malcolmtaylorusedtrucks.co.uk



JUNCTION 19 COMMERCIALS



Commercial Vehicle Repairs
All Makes Vans & trucks Repaired & serviced
Dealer Level Diagnostic Capabilities
Maintenance Agreements for Hauliers
Mot Preparation

Tel 01565 723508. 07771 678957. Email Richard@junction19commercials.co.uk
www.junction19commercials.co.uk
Unit 4 Hole House Farm Wash Lane Allostock Knutsford WA16 9JS



Thank you

Corporate Sponsors

We would like to thank **Sibelco UK**, who are supporting Goostrey Rose Festival as **Gold Sponsor** again this year.

Thank you also to **Laura Dubois (Together Travel)** who has kindly sponsored Rose Day by funding the cost of one of the bands in this year's procession.

A huge thank you also goes to **Goostrey Companions** who kindly donated £500 to Goostrey Rose Festival.

Programme Advertisers

We are grateful to the continuing support of local businesses, many of whom have taken out advertisements in this year's programme.

Individual Patrons

Goostrey Rose Festival is fortunate to be supported by many loyal and generous individuals who contribute as patrons of the event.

Many are long standing residents of the village, and/or parents of children who participated in Rose Day in years past and who value the continuation of our long-standing annual procession and fete as an essential part of Goostrey village life.

This year's list of patrons* includes:

Mr & Mrs V& J Basford	Kasia & Kam Krupinski
Christina & Roger Burgess	Sue & David Mansfield
JD & RA Cartwright	Janet Ollier
Mark Cassidy Financial Planning	Pat Roberts
Mr & Mrs M Clapp	Teresa & Trevor Shuttleworth
Penny & Donal Cronin	Ann & John Thorp
Suzie Harvey	A Turnock
Gavin M Hollinshead	Joyce W Wilkinson
Karen & Chris Jackson	Louise & Tim Willis
Mr & Mrs D Kenyon	

In addition, we have several patrons who wish to donate anonymously.

If you would like to support Goostrey Rose Festival by becoming a patron please contact our treasurer, Peter Gomes, on 07867 798848 or via e-mail at treasurer@goostreyrosefestival.co.uk

Additional thanks go to...

The Crown Inn which has provided us with a space to store our Rose Day costumes, **The VHPFF** which allows us to store some of our equipment at the Pavilion on Booth Bed Lane, the **Brown family** (Bidlea Dairy) who also kindly store some of our equipment at The Orchards Farm, Nic & Matt at **Lollipop Rocks Web Design Agency** for work on the Goostrey Rose Festival logo, **Emma Paddle** who has once again done a fantastic job of designing our programme and **Goostrey Parish Council** which has organised and paid for the extra toilets on the Rose Day site.

**correct as at date of publication*

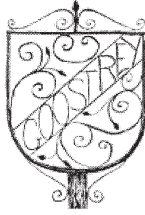

GOOSTREY PARISH COUNCIL

The Parish Council supports Goostrey Rose
Festival and wishes the committee and everyone
involved all the very best for a successful day.

GOOSTREY PLAYING FIELDS

Why not enjoy playing Bowls, Tennis and Football at the Goostrey Playing Fields on Boothbed Lane, Goostrey (CW4 8PR)? The facilities are owned and run by the Goostrey VHPFF (a Charitable Trust) for the benefit of the local community.

The current **annual** subscriptions, which run for a full calendar year (i.e. January to December) are:

- £30 per household or
- £10 each for Over 60s.

All households in Goostrey and its adjacent Parishes (Twemlow, Cranage, Allostock, Over Peover, Swettenham and Lower Withington) are eligible to become Registered Users of the astroturf, football field and bowling green. You can use the facilities on a "casual" basis, or book a slot, or join one of the Affiliated Clubs. We ask that people use the facilities responsibly and wear the correct footwear.

Affiliated Clubs (currently Tennis, Bowls and Friendly Football Club) have priority times to use the facilities and if you wish to join any of these Clubs as well, then an additional fee will be payable direct to the Club concerned.

Also, for £5/month, anyone can join the Goostrey Turf Account (Lottery) with quarterly draws and a Grand Christmas Prize of £1,000. Your chances of winning are currently greater than 1 in 100!

For further information, contact the Secretary:

Sally Ball, Tel: 01477 534160 or e-mail sally.ball@lineone.net

Just Kidding



SCAN ME

**BEAR
BUILDER
PARTY**



PLAY PARTY FAMILY FUN

**Meal
Deal**

Includes
Entry & a Kids Meal

Lunchtime 11.45am - 2.30pm

&
After School 3.00pm - 5.30pm

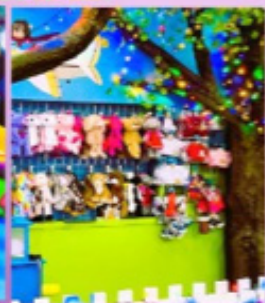

MON-FRI 9.15AM-5.30PM

SAT-SUN 9.00AM-5.45PM

Holmes Chapel Business Park
Manor Lane,
Holmes Chapel. CW4 8AF
01477 414141

Website



MASSIVE

40% OFF



SUMMER



PASS



**ON
SALE
NOW!**

**CAN BE USED
ALL SUMMER
HOLIDAYS**



BUY ONLINE AT:

SAVE SAVE SAVE



WWW.JUSTRIDDINGHOLMESCHAPEL.CO.UK



Honouring Margaret Kettle

Margaret Kettle, probably Goostrey Rose Festival's biggest fan, sadly died in December, aged 100. Margaret lived in and around Goostrey all her life and she and her late husband George ran the village post office for many years.

In addition to being crowned Rose Queen in 1936, Margaret was the Festival President on two occasions. In an article for the Centenary programme, she wrote about being President in 1986: "It was a wonderful day. I then decided I wanted to be part of Rose Day for as long as I was able and to collect as much as I could to help funds. As not many people were dressing up and going round with a tin, I decided to go in fancy dress."

Margaret attended Rose Day as various characters over the years including Minnie Mouse, Bertie Bassett, Yogi Bear, Carmen Miranda, Wonder Woman, Barbara Cartland, Dame Edna Everage and Charlie Chaplin. Each year people would eagerly await to see who Margaret was dressed up as, so it is only fitting that a new Margaret Kettle trophy in her memory will be presented at this year's Rose Day.

The trophy will be awarded to the best dressed adult who walks in the procession from Booth Bed Lane to the school field or someone on one of the adult floats. The competition will be judged as the procession passes the Crown by Margaret's granddaughter Leyla Woodward who has also provided the new trophy. At one time a lot of people would make a special effort to dress up for Rose Day and we hope that this year the tradition will be revived in memory of Margaret, a very special person who will be sadly missed.





Delighted to be supporting the
2023 Goostrey Rose Festival

Wishing all involved an enjoyable day

Material solutions advancing life

Phil
MOSTON

AGRICULTURAL
&
COMMERCIAL
ENGINEERS

SPECIALISTS IN:

- * ALL TYPES OF HORSE BOX MECHANICAL REPAIRS AND SERVICING
- * TRAILERS SERVICED AND MAINTAINED
- * AGRICULTURAL EQUIPMENT REPAIRED AND SERVICED
- * COMMERCIAL REPAIRS
- * M.O.T. PREPARATION
- * WELDING AND FABRICATION

UNIT 1, HOLLY HOUSE ESTATE, MIDDLEWICH ROAD,
CRANAGE, CHESHIRE, CW10 9LT

TEL: 01606 737464 FAX: 01606 738300

mostons1@hotmail.co.uk

Tel: 01477 533642 / 533285

Tyres for all purposes, Car, Van, 4x4, Prestige High Performance, Runflat, Large Diameter up to 32"

HOPLEY TYRES Ltd



INDEPENDENT TYRE SPECIALISTS

Celebrating **over 40 years** Providing **High Quality Service** to the people of Cheshire



All makes in stock

Best Wishes to
Goostrey Rose
Festival!

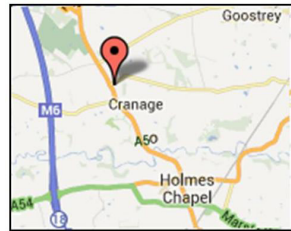

Opening Times Mon– Fri 8.00 -5.00
Sat 8.00 -12.00

Tyres



We have a large range of tyres in stock. If we don't have the tyre you need we can usually get it for you the same day.

Tracking



Wheel alignment is the main cause of premature wear to your tyres. Call in and get your **FREE** Tracking check today.

Balance



Does your steering wheel vibrate at a certain speed? Out of balance wheels can result in uneven tyre wear & damaged suspension.

Punctures



Punctures always crop up at the wrong time. We'll repair your tyre safely, getting you back on the road quickly & efficiently.

Batteries



Don't get caught out this winter. Get your **FREE** battery check today.

Pressures



Call in anytime. We'll be happy to check your tyre pressures & perform a **FREE** tyre check. Honest independent advice.

www.hopleytyres.co.uk

FAIRHOLME WORKS, KNUTSFORD ROAD, CRANAGE, HOLMES CHAPEL. CW4 8ER



Order of Procession

- 1 Traction engine & trailer.
1902 John Fowler owned & driven by Terry & Des Bostock
Gold Rose Queen 2023 Beverley Horne nee Elton
Silver Rose Queen 2023 Vicky Crouch
- 2 Audley Brass
- 3 President and Diamond Rose Queen Hazel Challinor - car
- 4 Town crier - car
- 5 Retiring Rose Queen 2022 Lucy Boardman & attendants - car
- 6 Visiting Rose Queens

ADULT FLOATS

- 7 Goostrey Gooseberry Society
- 8 Budge's surprise!!
- 9 Congleton Young Farmers Club

CHILDRENS FLOATS

- 10 Jesters - car
- 11 Goostrey Pre School
- 12 Wedding Party
- 13 Garden Gang
- 14 Under The Sea
- 15 Cheerleaders
- 16 Dinosaurs
- 17 Lord of the Rings



Order of Procession

WALKERS/BANNERS

- 18 Elizabethfontein School children
- 19 Circus
- 20 David Attenborough's Endangered Animals
- 21 Adlington Morris Men
- 22 Alice in Wonderland
23. Funky Disco Dancers
- 24 Own Costumes – in memory of Margaret Kettle
- 25 Rode Hall Silver Band
- 26 Goostrey Rosebud Queen 2023 Phoebe Sharman
& lady in waiting & attendants - float
- 27 John Bull & Britannia - car
- 28 Queen's Retinue Maids of Honour & Petal Throwers - float
- 29 Special Forces - walking
- 30 Crown, Sword & Sceptre Bearers - walking
- 31 Goostrey Rose Queen 2023 Ella Wilford & attendants
& train bearers - landau

CORRECT AT TIME OF PRINTING
THANKS TO ALL WHO HAVE
LOANED OR DRIVEN TRACTORS, TRAILERS & CARS



Modern Offices in a Rural Setting
Meeting Room Hire
High Speed Internet at 200mb/s
Car Parking & EV Charging



Twemlow Lane, Twemlow
CW4 8GJ

TEL: 01477 531594 / 07836 768306
www.theoldfueldepot.com

THE VILLAGES MAG

Linking Goostrey businesses throughout the year to
Holmes Chapel, Cranage, Allostock & Brereton.

5000 delivered, 11 editions per year
Delivered FREE every month
Flexible options for all businesses



07541 600131

www.archpublications.com



PAWS AND MORE
PET SUPPLIES



PAWS AND MORE
PET SUPPLIES

At Paws & More, we believe that pets deserve the very best, which is why we only stock natural and high-quality products that are both good for them and delicious. From tasty treats to comfortable beds, we have everything you need to keep your pet happy and healthy.

Find us next to the main entrance at
Goostrey Home & Leisure, Goostrey Lane
CW4 8HE
Tel :- 07368 117933
Email :- info@paws-more.co.uk

Victoria Cars

- 24 hr Airport Service
- Contract Hire, Accounts Welcome
- Credit Cards Accepted
- Lady Driver For Lady Customers
- 4-6-8 Seaters Available



Holmes Chapel

01477 544631

Mob: 07843 007827 or 07843 007828

Email: victoriacars@gmx.co.uk

THE TRADING POST
Boothbed Lane, Goostrey

Tel: (01477) 532354

Bakers,
Confectioners,
Off Licence,
Tobacconist
and General Grocers
(Fully Air Conditioned)

Opening Hours

Mon-Fri: 7.00am - 7.00pm

Sat: 8.00am - 7.00pm

Sun: 9.00am - 1.00pm

Holmes Chapel Flowers

Weddings, Birthdays,

Anniversaries,

Funeral Arrangements.

Whatever The Occasion

Say it with Flowers

38 London Road, Holmes Chapel

CW4 7AJ

Tel no. 01477 533 477

www.hcflowers.co.uk

email. Enquiries@hcflowers.co.uk



List of Characters

Rose Queen Ella Wilford

Attendants Eleanor Stutfield
Nancy Napier

Train Bearers Ted McGowan
Oliver Busher

Maids of Honour Marcia Steele
Tilly Busher
Amber Tabner
Iris Hawcroft-Adams

Petal Throwers Thea Langley
Florrie Tod
Anvitha Mothe
Emilia Hulsken
Chloe Dakin
Bryony Brown

Crown Bearer William Radcliffe

Sword Bearer Willow Puddle

Sceptre Bearer Chloe Walker

Special Forces Lilly-May Matchett
Noah Hemming
Kacey Sangha
Elliott Brown

Rosebud Queen Phoebe Sharman

Lady In Waiting Isabelle Spencer

Attendants Jessica Beardsworth
Scarlett Devey
Hannah Pearson
Bronte Rushton
Ruby Hemming
Elora Clifford

Town Crier Toby Wright

John Bull Arthur Hargreaves

Britannia Emily Anderson

Jesters Charlie Wood
William Harris

Retiring Rose Queen Lucy Boardman

Attendants Georgia Davies
Eva Pearson

Wedding Party Reception

Groom Oscar Andrews

Bride Lucy Tyrer

Best Man Oliver Walker

Vicar Joseph Downing

Chimney Sweep Ethan Bradley

Bridesmaids Eva Mousikou
Aoife Slevin
Chloe Grindel

Wedding Guests Teddy Arnold
Heath Lloyd-Jones
Arthur Howells
Jonah Tabner

Garden Gang Reception

Ladybirds Emilia Spivey
Seren Hughes

Bees Jamie Warren
Michael Hughes

Flower Fairies Willow Spencer
Mila Steele

Spiders Thomas Ashbrook
Archer Rodriguez

Flowerpot Men Asa Lowndes
Thomas Sharman

List of Characters

Under the Sea Year 1

Neptune	Henry Hardcastle
Sharks	Tristan Connell Harry Carver Saul Thompson
Octopus	Aubrey Wild
Stingrays	Joseph Maddock Luke Makin
Fishes	Stanley Crofts Felix Davie Sebby Williams
Crabs	Freddie Northwood John Makin
Divers	Charlie Storey Alex Pearson

Cheerleaders Year 1

Romilly Wakefield
Bethany Anderson
Ella Saunby
Daisy Saunby
Beth Solan
Amber Willmott

Dinosaurs Year 2

Dinosaurs	Kyle Pearson Max Barnett Joshua Cooper William Doolan Lucas Newall Augustus Peake
Triceratops	Sam Henry Thomas Garnett
Spinosaurus	Daniel Tyrer Benjamin Kettlewell

Velociraptor
Efren Drought
William Jones

T-Rex
Matthew Downing
Kayson Morgan
William Mason
Oliver Hughes

Dinosaur egg
Jacob Buehling
Reuben Buehling

Utahraptor
Ciaran Slevin

Circus Year 3

Ringmaster
Obi Jackson

Lion
George Hardcastle

Lion tamer
Harry Nightingale

Tightrope walkers
Florence Howells
Iona Bradley

Acrobats
Noor Sheikh
Eliza Jones

Bareback horse riders
Francesca Ashbrook
Lucy Moulton
Florence Lloyd-Jones

Snake
Ralph Worsley

Snake Charmer
Jules Brown

Strongmen
Jack Arrowsmith
Charlie Carver

Clowns
Zachary Wynne
Ebony Lee
Leo Davie
Seth Langley
Quinn Kent
Max Lintell
Kane Porter



List of Characters

David Attenborough's Endangered

Animals Year 4 Poppy Warren
William Beardsworth
Rupert Noonan
Isaac Puddle
Jasper Davie
Charlie Arnold
Henry Northwood
Rory Newall
Clementine Thompson
Faith Breese
Alice Crofts
Elle Howson
William Hopkins
Lauren Willmott
Amy Bayes
Millie Jeavons
Harriet Aspinall
Mimi Mousikou
Zander Wakefield
Reggie Green
Zack Lomax
Rupert Kelly
Kendall Rushton

Alice in Wonderland Year 5

Rose Worsley
Jasmine Ashmore
Bethany Hemmings
Layton Lee
Nell Booth

Riley Bacegalupo
Tippi Walsh-Goldsmith
Rosa Salmon
Chloe Wilford
Yevheniia Topuzanova

Funky Disco Dancers Year 6

Rose Saunders
Mia Barwell
Esmee Kent
Emily Ball
Isobel Comb
Harriette Noonan
Tilda Few
Eva Macleod
Maddie Farrar
Olivia Pearson
Scarlett Aspinall

Lord of the Rings Year 6

Henry Moutt
Cole Challiner
Finn Frith
Thomas Hopkins
Hugo Kelly
Sam Wynne
Harvey Johnson
Alan Willans
Beau Burgess
Samuel Kettlewell

Welcoming visitors from Elizabethfontein School

This year Goostrey Rose Festival will be welcoming eight children and two teachers from the Elizabethfontein School in the Western Cape, South Africa. This is the sixth time since 2005 that pupils from Elizabethfontein, which is twinned with Goostrey Community Primary School, have taken part in our Rose Day celebrations.

The children, who are staying with families in the village, will also be taking part in lessons at Goostrey school and demonstrating crafts, sharing South African playground games and dancing. The school has won numerous dancing competitions throughout the Western Cape and the children will be performing during the afternoon.

The rural Elizabethfontein School, which is a three-and-a-half-hour drive North of Cape Town, has 270 children most of whom board on a weekly basis in two huge dormitories.

The children should have visited us in 2020 but the pandemic meant that their trip had to be cancelled but we are delighted that they are with us again this year.



Show us a
**Space &
Consider it
Covered!**

Bespoke marquee design and construction.
Tailored to suit the individual occasion and venue.

Phil Rowland
Grange Brook Farm,
Sandfield Lane, Acton Bridge,
Northwich, Cheshire, CW8 2RH
07973258922

info@actonmarquees.co.uk www.actonmarquees.co.uk

Acton Marquees
Whatever the event, we've got it covered!

Goostrey

HOME & LEISURE

EST. 2003



Play Area



Tearoom



Farm Shop

...and much more!

Come visit us for a taste of homely tradition. Homemade cakes, all day breakfasts, service to your table and always a friendly smile.

For those looking for adventure, why not try out our exciting playground - fully equipped with slides, swings and a sand pit!

If you're more of a shopper, we have unique gifts from local businesses & beautiful homewares to take some joy home with you. We look forward to welcoming you and your family soon...

...we'll have the kettle on!

Goostrey Home & Leisure, Goostrey Lane, Cranage, Cheshire, CW4 8HE
www.goostreyhomeandleisure.co.uk | 01477 549191



GOOSTREY MINI MARKET

OFF LICENCE

- NEWS & MAGAZINES
- STATIONERY & CARDS
- SWEETS
- DRINKS
- CHILLED WINES & BEER
- SNACKS
- GROCERIES
- MILK & BREAD
- SANDWICHES
- SPIRITS & MIXERS
- PAYZONE & LOTTERY
- PARCEL SERVICES
- ICE CREAM & MUCH MORE



OPENING HOURS
MONDAY TO SATURDAY
7AM TO 8PM
SUNDAY
9AM TO 7PM

GOOSTREY MINI MARKET
85C MAIN ROAD
GOOSTREY
CREWE
CW4 8JP



Jay Ashall Partnership
email: enquiries@jayashall.co.uk
tel: 01477 534897



BROWS & BEAUTY
CHESHIRE

BEAUTY, COSMETIC
& PERSONAL CARE

NAILS • LASHES • SEMI PERMANENT MAKE-UP
WAXING • FACIALS • MASSAGE



07795 030 331
browsandbeautycheshire@gmail.com
browsandbeautycheshire.co.uk
85A Main Road, Goostrey



**Your Local, Professional
Printing Service
in Holmes Chapel**

- **Business & Retail Service**
- **Leaflets, Posters, Banners**
- **Booklets, Cards & more...**
- **Photocopying & Binding**

5 Church Walk,
Holmes Chapel CW4 7AZ
Tel: 01477 549682
www.theprintroomcw4.co.uk



Competitions

Open Classes

Class	Trophy	Description
A	Rose Festival Bowl	A single rose of any variety in exhibitor's own container
B	Luke Brothers' Trophy	Three roses of one or more varieties in exhibitor's own container
C	Chairman's Vase	An arrangement of garden flowers in exhibitor's own container

Children's Classes

Class	Section	Age Group	Trophy	Description
D	1	Up to 7 years old	The Edward Simpson Cup, rosette & prize	Garden flowers in a jam jar
D	2	8 to 11 years old	The Jim Schofield Cup, rosette & prize	Garden flowers in a jam jar
E	1	Up to 7 years old	The Queen's Jubilee Cup, rosette & prize	Handmade recyclable crown
E	2	8 to 11 years old	The Platinum Jubilee Cup, rosette & prize	Handmade recyclable crown

Special Classes

Class	Trophy	Description
F	The Hodgson Cup	Table arrangement (to include at least one rose) – Theme: South Africa
G	Craft Plate	Any handcraft up to 40cm sq. – Theme: The Coronation
H	The Smallwood Trophy	The best decorated property with banner or bunting
I	The Margaret Kettle Trophy	The best adult costume in the procession

Submission

Classes A-G: Entries to be delivered to the Craft Tent between 10:00 am & 11:30 am on Rose Day

Class H: Email s.smallwood@btinternet.com by Thursday 22nd June 2023

Judging

Classes A-G: Judging will take place in the Craft Tent from 11:45 am on Rose Day

Class H: Judging will take place on Friday 23rd June 2023

Class I: Judging will take place as the Procession passes The Crown on Rose Day

We are now open for so much more! Visit us at the Farm to find out!

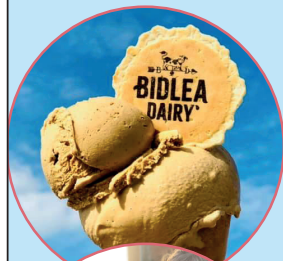

Teas, coffees; lattes,
cappuccino, espresso, hot
chocolate, home made cakes,
soup & farmhouse pies.
Seating in doors and out.



Ice creams in cones/tubs to
take out, plus 1L tubs to buy! All
made on the premises!!! Using
our own milk & cream
produced from our lovely
cows!!



Come and see our ice cream
sculpture! By Glen Urquhart.

Come and meet Lulu, our friendly cat
and our calves

For local fresh Bidlea milk delivery call
Keith from The Little Door Step Diary on
07384 705081

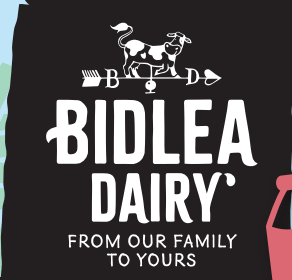

Look forward to seeing you!!!



The Brown Family



Open Daily 9am – 5pm
(Bank Holidays may differ)

Bidlea Dairy, The Orchards Farm, Twemlow Lane,
Holmes Chapel, CW4 8DS

Follow us!



BidleaDairy.co.uk · t: 01477 544777



One of the most popular operas of
all time

The Magic Flute Mozart

CLONTER



Sung in English
22 - 29th July

CLONTER OPERA THEATRE

BOX OFFICE 01260 224 514 www.clonter.org

Registered Charity Number 1083903



Important Information

Wristbands

Wristbands, which cost £2.50 for adults and £1 for concessions, children are free, will be available again this year. The wristbands, which allow entry to the field from 2pm, can be purchased from the Trading Post in the week running up to Rose Day and they will be on sale at the school field from 9am on the morning of the day, before the floats set off from Booth Bed Lane and outside The Crown before they arrive.

Road Closure

Main Road will be closed between Booth Bed Lane and Church Bank from 1- 2 pm on Rose Day and access to Booth Bed Lane from Main Road will not be permitted from 12 noon until the procession has left.

Procession

Please ensure that all children taking part in the procession arrive at the starting point on Booth Bed Lane at 12.30pm so that the procession can leave promptly at 1pm. For safety reasons and in order to ensure that all onlookers can see, only marshals are permitted to walk alongside the floats. Cycling is strictly forbidden.

Prayers at the War Memorial

The Rose Queen and her entourage will process to the church for the traditional prayers and wreath laying with the Rev Canon Christine Broad.

Car Parking

Please use the field opposite The Crown (accessed before the procession by the roundabout at the bottom of the school drive) or the special facility at the back of The Space Invader. Only cars with special permits and disabled drivers will be allowed on the Village Hall car park.

Cash

Rose Day remains essentially a cash event although there will be limited opportunities to pay by QR code on a mobile phone. We are unable to accept card payments.

Ceilidh

Tickets for the Ceilidh will be available from Peter Gomes on 07867 798848. Adults £10, children £5. This year we will not be serving food so bring your own picnic, drink and (plastic) glasses.

Church Service

There will be a special service to celebrate Goostrey Rose Festival at St Luke's Church on Sunday 25th June to which all children taking part in Rose Day are invited, in their costumes if they wish. Refreshments from 10am followed by the service.



Cheshire Pub Co. is made up of nine beautiful venues* which are all unique, and carry an individual sense of character and charm.

All pubs offer 'after work/early doors' nibbles, and daily and special menus are crafted and cooked by our knowledgeable, local chefs who take pride in knowing local palates.

We pride ourselves on serving an honest pint, but if a pint isn't what you fancy, then our extensive drinks menus stretch from glasses of champagne to proper coffees and signature cocktails.

While you will experience all that a proper British pub has to offer, the unique aspects of Cheshire Pub Co. places, and the standard of service delivered by their great teams will leave you feeling rather special.

We look forward to welcoming you soon

*The Rascal & Radical and The Shady are opening Spring 2023.



THE CHURCHILL TREE



Stay social



cheshirepubco.com

Programme of Events 2023

Saturday 24th June

- 12.30pm Procession starts to assemble at Booth Bed Lane
- 1.00pm Procession sets off along Main Road
- 1.45pm Ceremony at the war memorial led by Rev'd Canon Christine Broad, vicar of St Luke's, Goostrey
- 2.00pm Crowning of the Rose Queen and the Rosebud Queen 2023, and presentations to the best entries in the procession
- 2.45pm Maypole dancing by children from Goostrey Community Primary School
- 3.00pm Dancing by children from Elizabethfontein School in South Africa
- 3.15pm Audley Brass Band playing
- 3.45pm Announcement of competition winners plus a plank walking competition
- 4.30pm Prize draw
- 7.30pm Family ceilidh

Sunday 25th June

- 10.00am Refreshments at St Luke's Church followed by a service to celebrate Goostrey Rose Festival



Margaret Kettle - Goostrey Rose Queen 1936